

ORIENTERINGSGIFUR 1 : 500

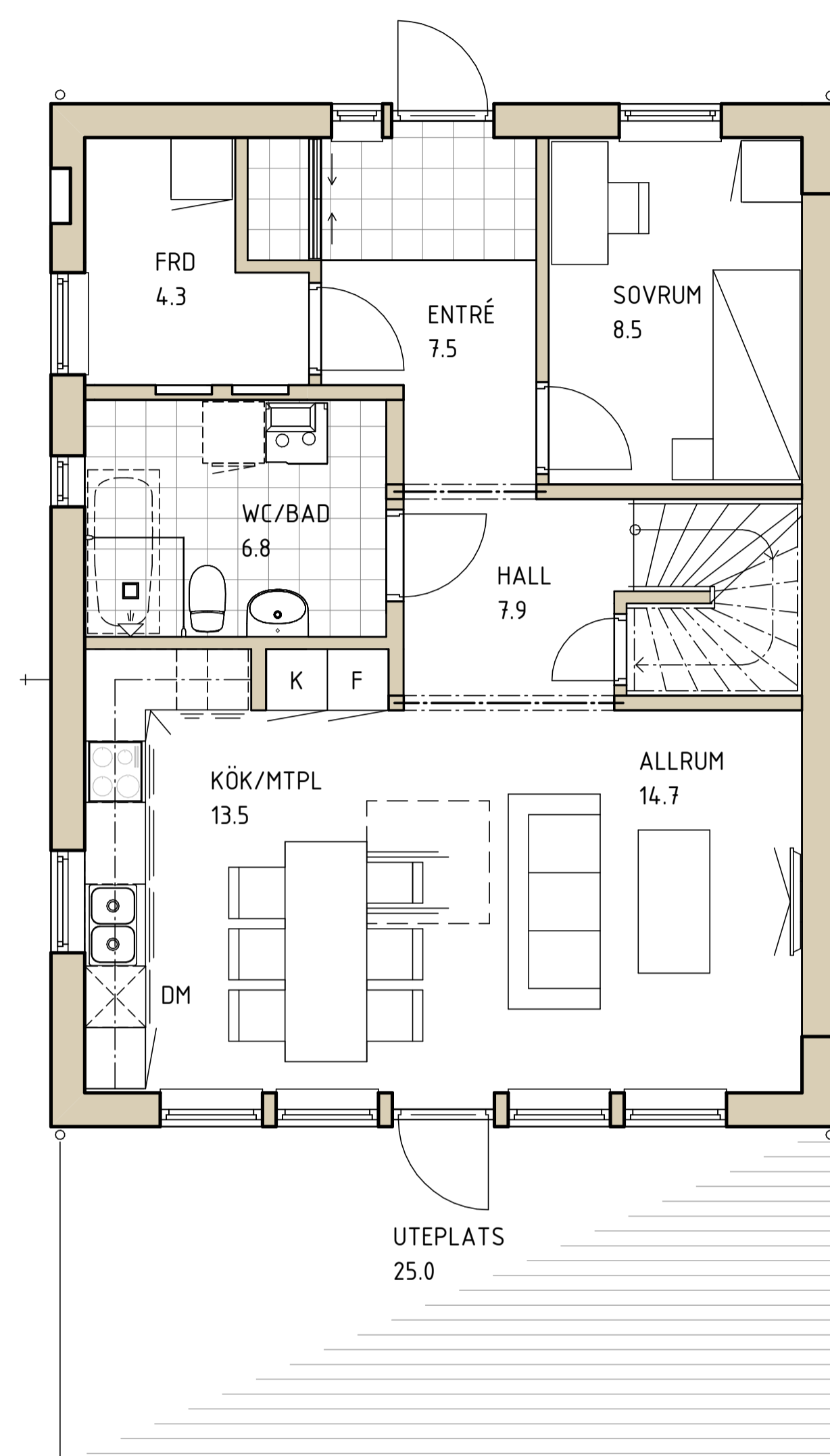

ENTRÉPLAN 1 : 50  
BOAREA 65,0 KVM

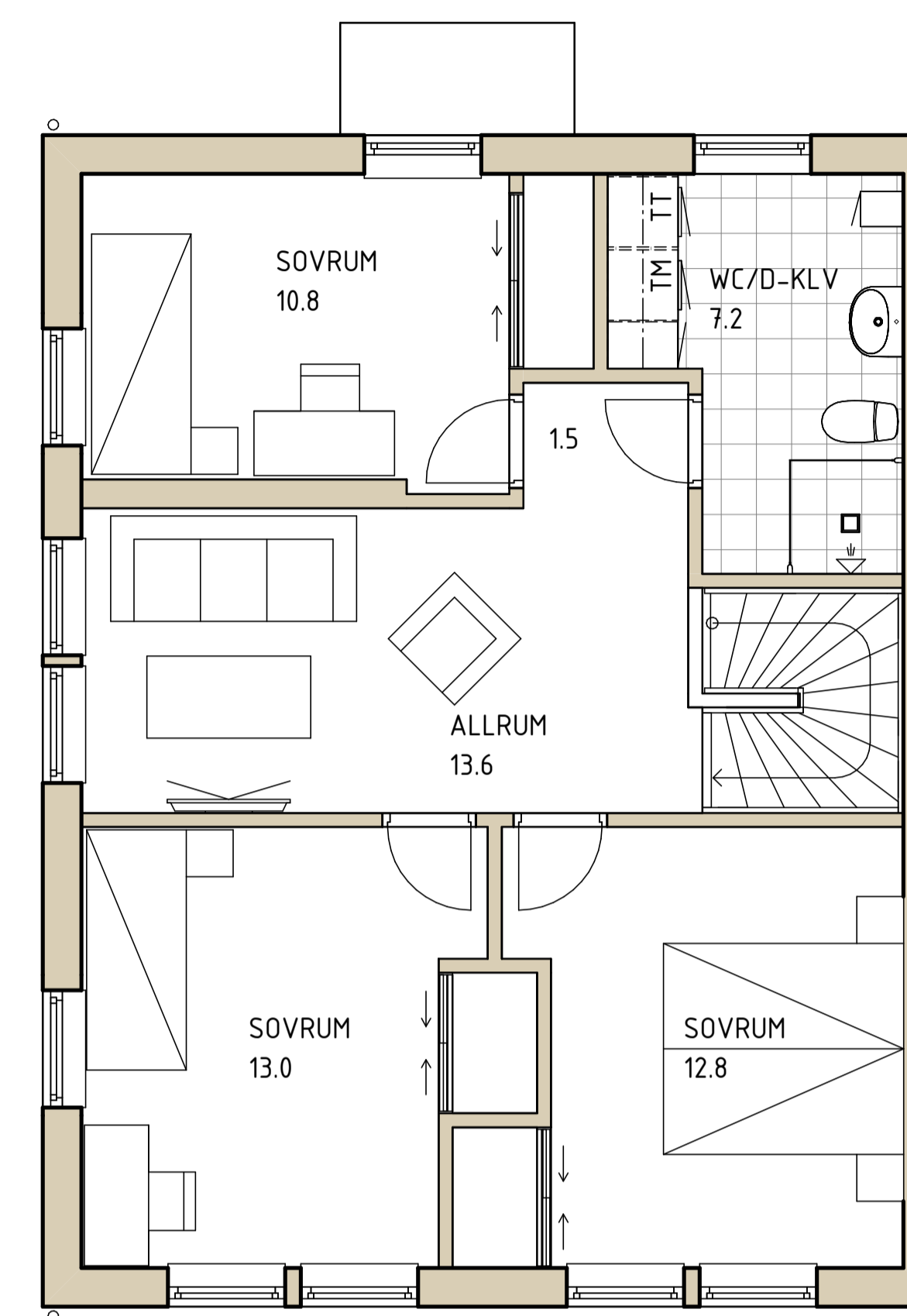

PLAN 2 LGH 2 1 : 50  
BOAREA 65,0 KVM

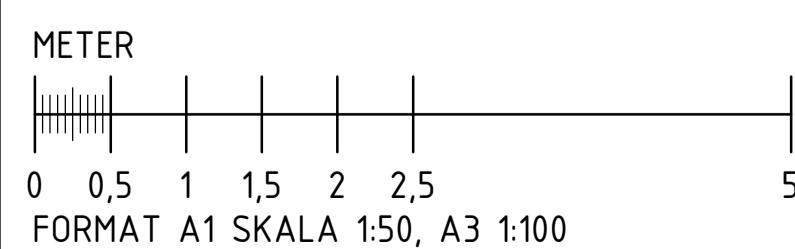

ELEMENT: D:\Uppdrag\01\_Altorius\_Engineering\_AB\05-UPPROG\01-00\01-079 - Timmersaxen 7 - Timmersaxen 7 - Reddning (Strand)\3\_BilNA1\_Modell\20-078\_Timmersaxen 7.rvt

BET	ANDRINGEN AVSER	DATUM	SIGN
OBJEKTS NAMN <b>TIMMERSAXEN 7</b> Björnvägen 2B 142 51 Skogås Nybyggnad av enbostadshus			
 Strand Fastigheter AB · BOX 453 · 191 24 Sollentuna info@strandfastighet.com			
UPPDRAGS NR 20-079	RITAD/KONSTR AV JoAl	HANDLAGGARE J.Alterius	
DATUM 2020-08-25	ANSVARIG		
PLANER			
SKALA A1: 1:50 A3: 1:100	RITINGS NR <b>LÄGENHET 2</b>	REV	
ORIGINALFORMAT: A1			

©ALTURIUS ENGINEERING 2020-08-25 18:48:08